

Planning Permit No. 600980/175/200  
**APPROVED**  
 SUBJECT TO THE CONDITIONS IN THIS OFFICE LETTER.  
 No. A/28277/16 B-11/2007  
 FOR MEMBER SECRETARY  
 CHENNAI METROPOLITAN  
 DEVELOPMENT AUTHORITY  
 CHENNAI - 600 008.

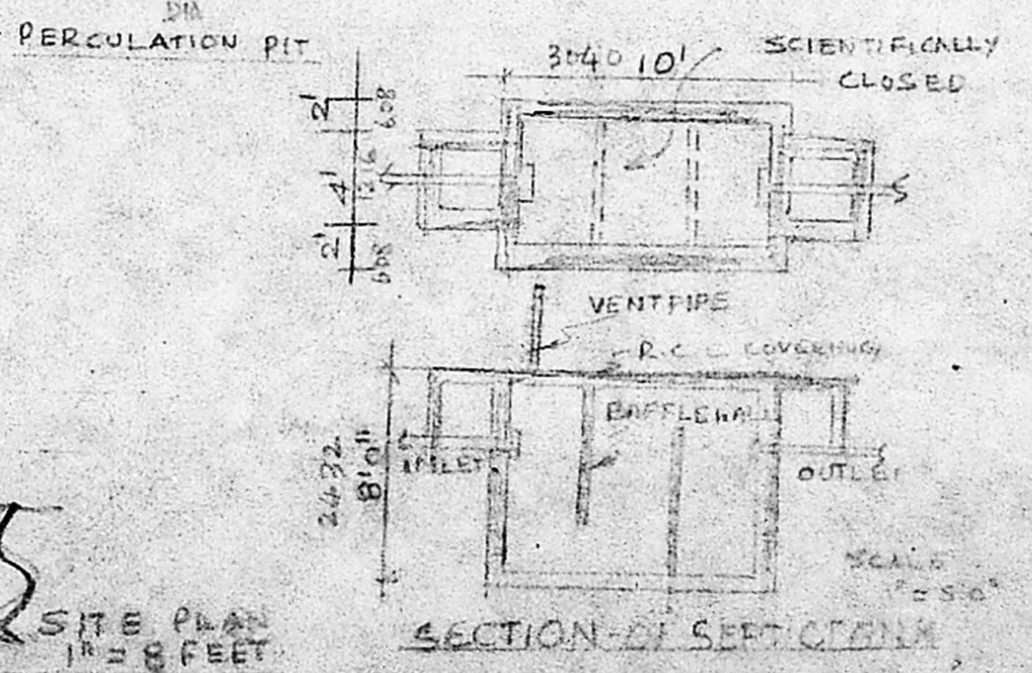

C.L.R.I. STAFF CO-OPERATIVE HOUSE  
 BUILDING SOCIETY LTD, MADRAS-20  
 CGT/HSG 20

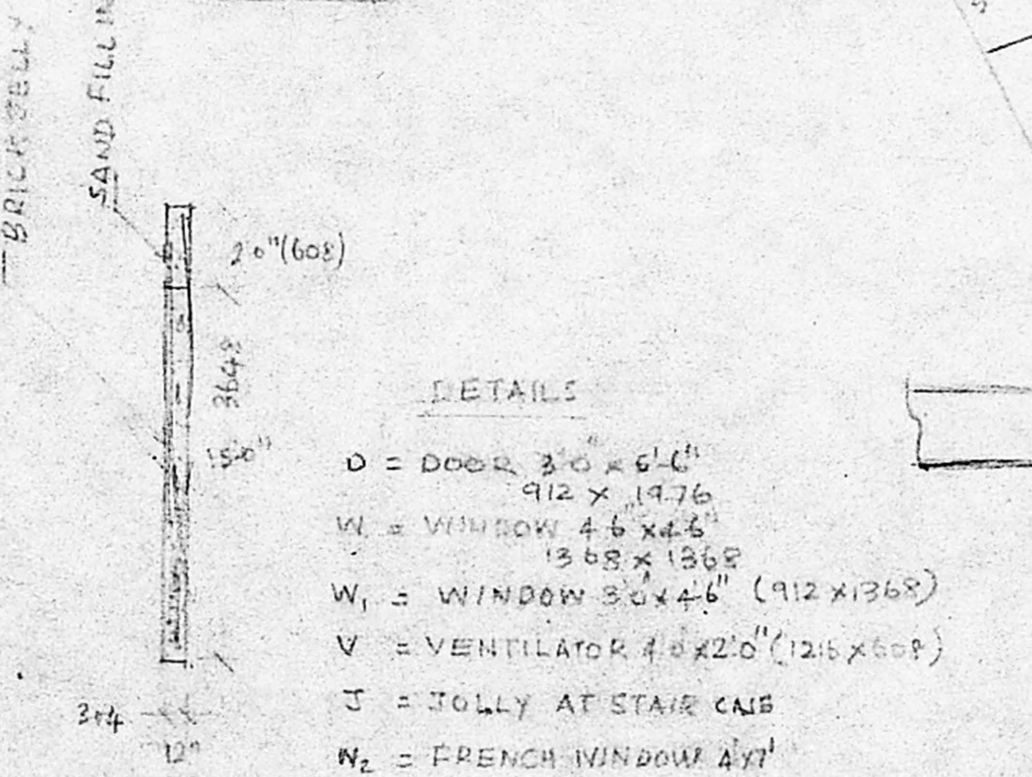
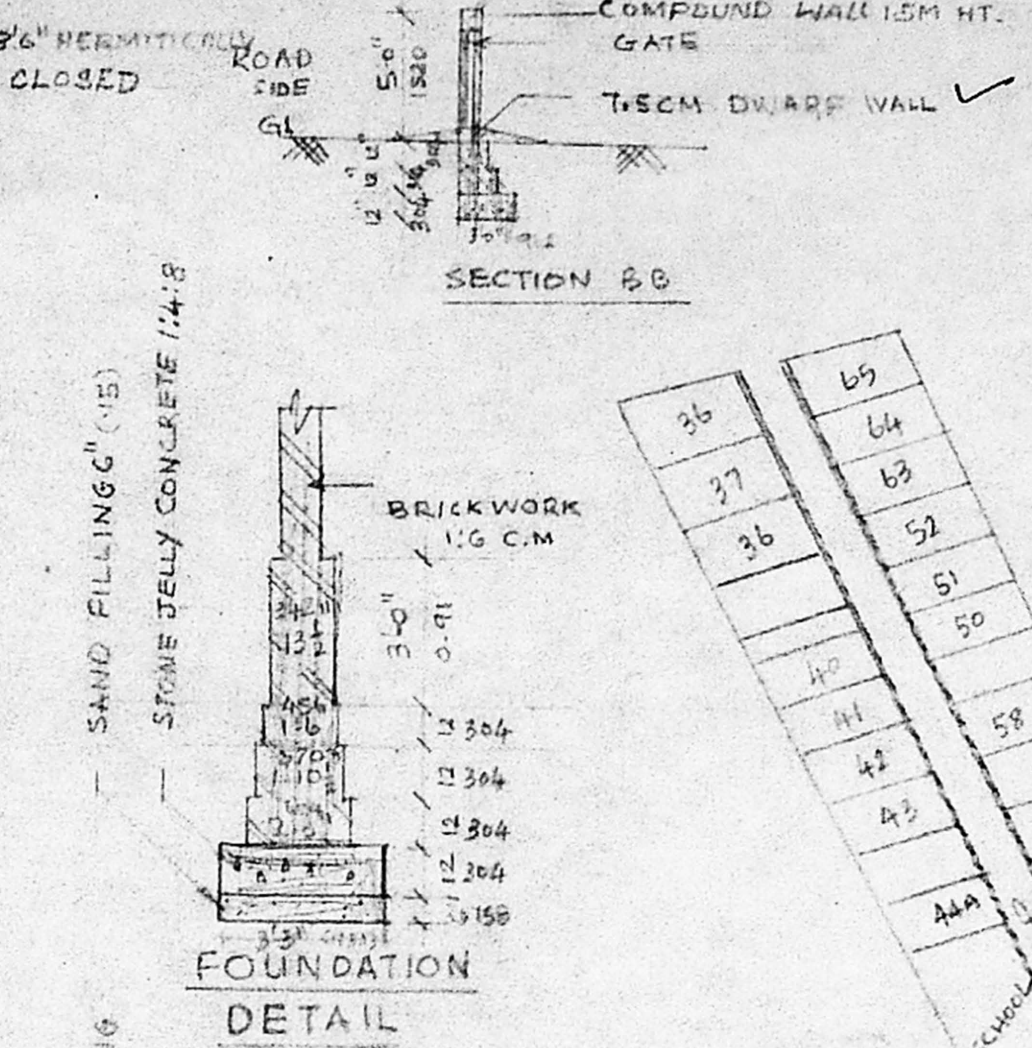
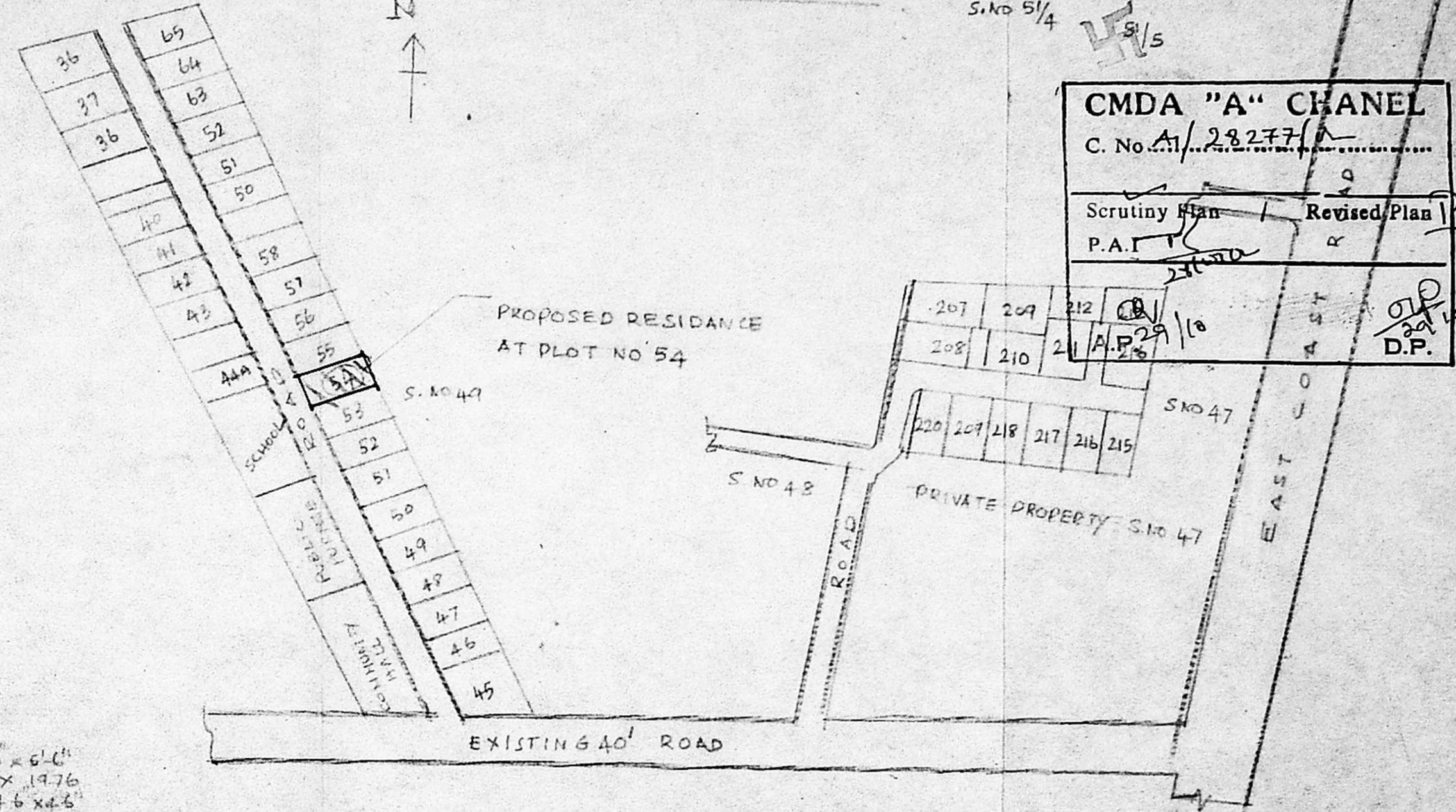

PLOT REGULARISATION PERMIT NO /LO/100/2002  
 REG/C3/20531/99 dt. 15-7-02

PROPOSED RESIDENCE AT PLOT NO 54 SURVEY NO 38/2A/1  
 PART OF 134 NEELANGARAI VILLAGE CHENNAI

PLOT 65' X 35' = 2275 FT<sup>2</sup> = 211.4M<sup>2</sup>  
 GROUND FLOOR = 1024  
 PORTICO = 124  
 TOTAL = 1148

FIRST FLOOR = 279 FT<sup>2</sup>  
 PLOT COVERAGE 48%  
 F.S. = 156

CITTALA PAKKAM

(NARAYANA KRUPA)  
 OWNER

CMDA "A" CHANEL  
 C. No. A/28277/16  
 Scrutiny Plan / Revised Plan  
 P.A. / D.P.

Senior Draftsman (Civil) (Retd)  
 Licensed Surveyor No. 43,  
 CORPORATION OF CHENNAI  
 1915, Ramaswami Road,  
 Near Mambalam Railway Station  
 T. Nagar, CHENNAI - 17.  
 PH. OFF. 432702 RES: 432743